

PREPARED FOR:  
JOEL REYENGA  
KEEFE REAL ESTATE, INC.  
P.O. BOX 460  
LAKE GENEVA, WI 53147

# PLAT OF SURVEY

PATHFINDER SURVEYING INC.  
N3705 WILLOWBEND LANE  
LAKE GENEVA, WI, 53147  
262-248-3697

- OF -

UNIT 42 OF GENEVA NATIONAL CONDOMINIUM NO. 15  
LOCATED IN THE S 1/2 OF THE SW 1/4 SEC. 20 & IN THE  
N 1/2 OF THE NW 1/4 OF SECTION 29 & IN THE NW 1/4 OF  
THE NE 1/4 OF SECTION 29, T.2.N., R.17.E., WALWORTH  
COUNTY, WISCONSIN.

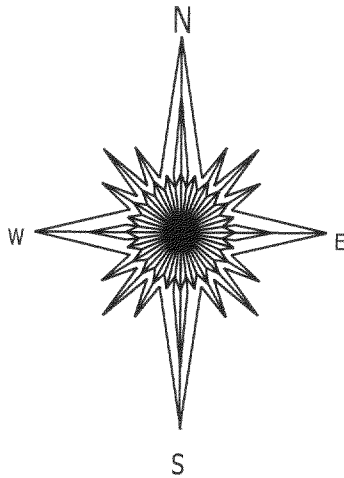

UNIT 15-41

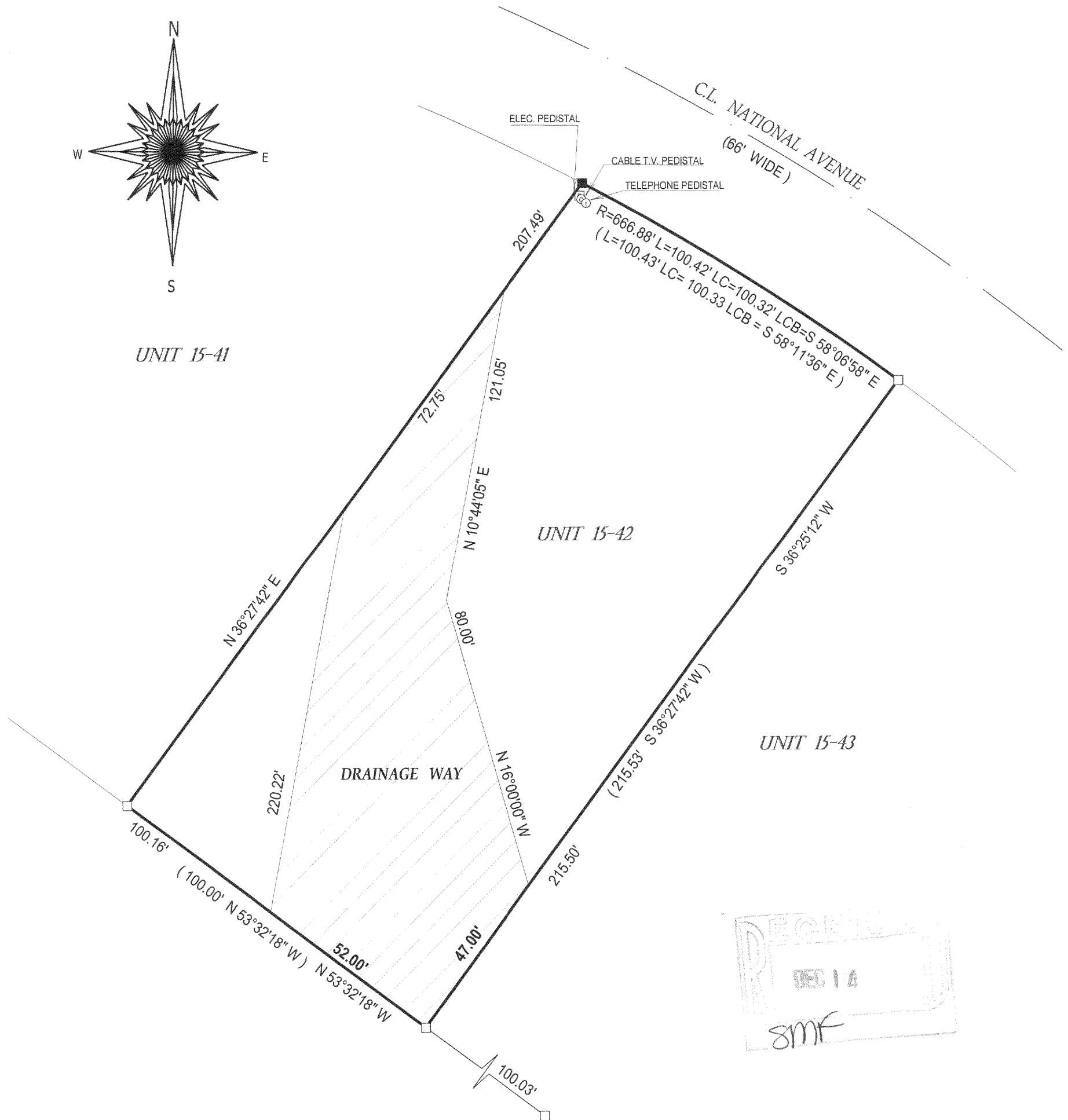

( ) = recorded as

□ = found iron bar

○ = found iron pipe

● = set iron pipe

■ = set iron bar

SCALE 1" = 30'

JOB #05-556

TAX ID # JGN15-42

COMPARE LEGAL DESCRIPTION ABOVE AND DRAWING WITH DEED. FOR BUILDING RESTRICTIONS AND EASEMENTS NOT SHOWN, REFER TO DEED, ABSTRACT SOURCES AND LOCAL MUNICIPAL CODES. NOTIFY THE SURVEYOR IMMEDIATELY OF ANY DISCREPANCY.

"I hereby certify that I have surveyed the above described property and that the above map is a true representation thereof and shows the size and location of all visible structures, apparent easements and encroachments if any."

This survey is made for the present owners of the property, and those who purchase, mortgage, or guarantee the title thereto, within one year from the date hereof.

DATED THIS 25th, DAY OF OCTOBER, 2005

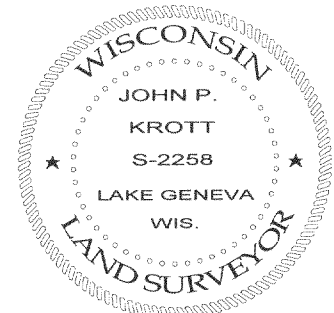

*John P. Krott*

JOHN KROTT S - 2258  
Wisconsin Registered Land Surveyor  
(original if signed in red)

JGN15-42

217-3171